

I-10 construction project near Seguin starts Jan. 8

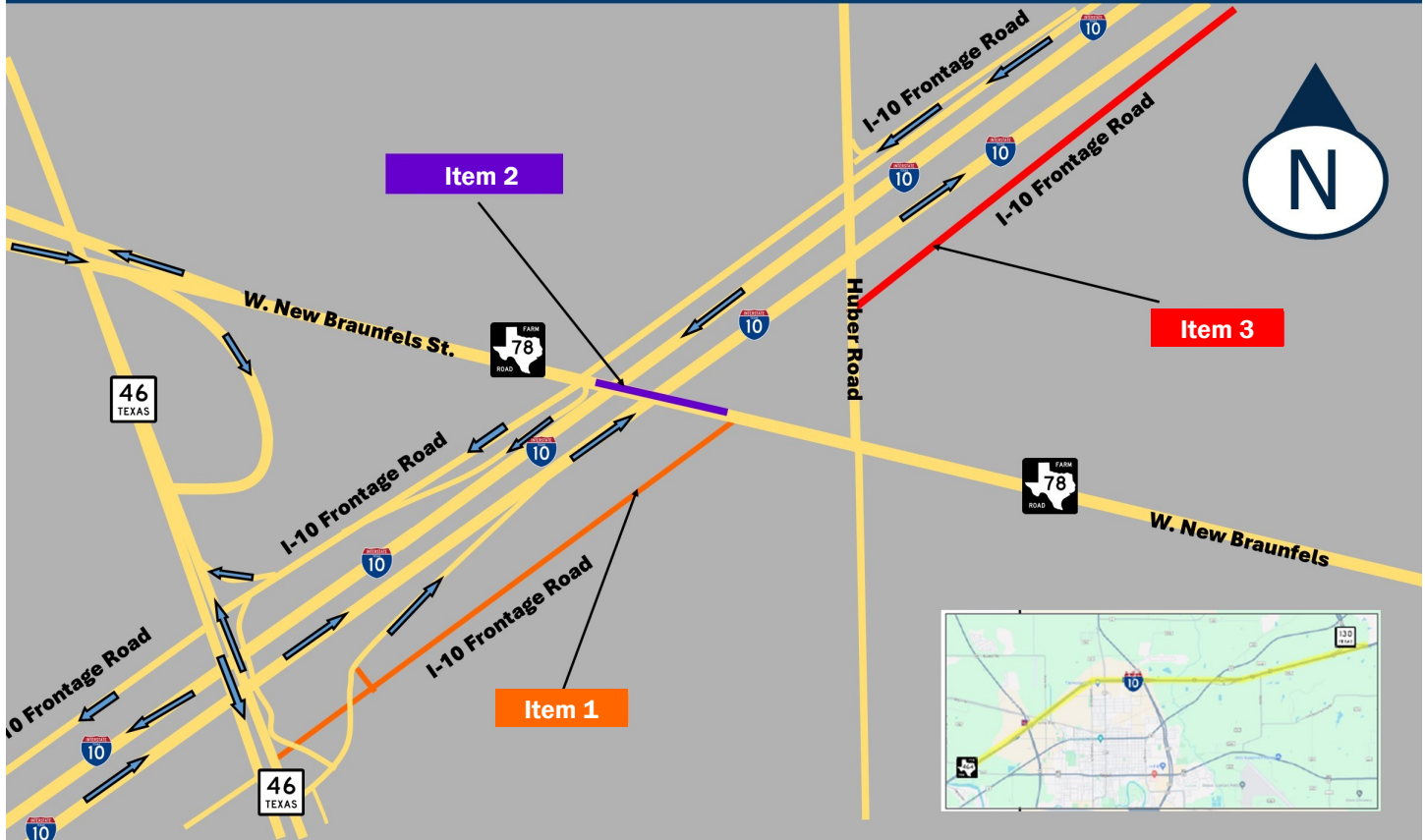

San Antonio District

I-10 Construction Project Roadway Lane Closures



CLOSURES

ITEM 1: The access road along I-10 East, between SH 46 and FM 78, will be permanently closed in the westbound direction. The I-10 East entrance ramp from the same westbound access road will also be eliminated.

ITEM 2: The southbound lane of FM 78 under the I-10 overpass will be closed while the northbound lane will remain open.

ITEM 3: The I-10 eastbound access road, east of Huber Road, will be reduced to one lane for 0.3 miles.

PURPOSE

Crews will be working to widen I-10 from four lanes to six lanes between FM 464 and SH 130 (see inset image). Construction work will be happening at the three locations, as shown in the map, for the next two years. Overall construction for the entire I-10 project is scheduled to be completed by fall 2029.

FOR MORE PROJECT INFORMATION

TxDOT: Will Lockett, P.E., Area Engineer, (830) 609-0707

HNTB (TxDOT Consultant): Michael R. Acosta, P.E., Project Engineer, (210) 347-1894

DETOURS

ITEM 1: Traffic on FM 78 seeking to enter I-10 East should turn onto the I-10 westbound access road and take the turnaround at SH 46 to get onto I-10 East.



ITEM 2: Southbound FM 78 traffic seeking to continue on FM 78 southbound should turn right onto the I-10 westbound access road until the turnaround at SH 46, take the turnaround and merge on the I-10 eastbound access road and continue back to FM 78.

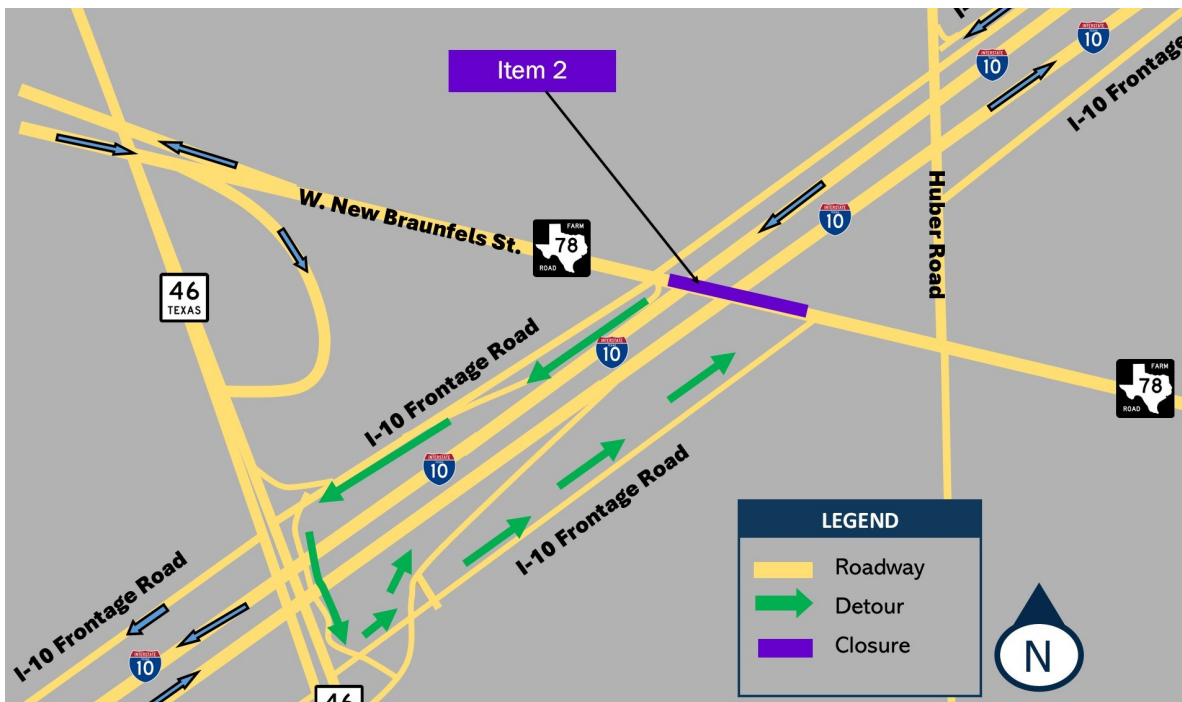

Message boards will be placed in the area to notify drivers of closures.