



# GUADALUPE COUNTY

## Public Information

Media Contact: Carmen Davila  
Public Information Officer

(830) 303-4188, Ext. 3304 | C: (830) 557-8727  
Carmen.Davila@co.guadalupe.tx.us

### NEWS RELEASE

FOR IMMEDIATE RELEASE  
March 1, 2024

## Union Pacific Railroad Crossing Closures

GUADALUPE COUNTY, TX – Guadalupe County Road and Bridge Department has been informed of upcoming closures of Union Pacific Railroad crossings for necessary track repairs. RoadSafe will temporarily close several locations along the Union Pacific Railroad right-of-way from March 5 to March 11, 2024, between 7:00 AM to 1:00 PM, subject to weather conditions.

### RoadSafe Project: March 5 – March 11 from 7 AM to 1 PM

STREET	JURISDICTION	MP	LAT	LONG	Link	Date
HART ROAD (Pvt)		184	29.5744034	-98.1239648	<a href="#">Map Link</a>	3/5/2024
PRIVATE		189.61	29.562422	-98.2177851	<a href="#">Map Link</a>	3/6/2024
COUNTRY LANE	City of Cibolo	189.01	29.5631438	-98.2089418	<a href="#">Map Link</a>	3/6/2024
SANTA CLARA ROAD	Guadalupe Co.	186.302	29.567958	-98.162536	<a href="#">Map Link</a>	3/7/2024
LAVERNIA STREET	City of Marion	185.1	29.5713769	-98.1420584	<a href="#">Map Link</a>	3/7/2024
BARNETT STREET	City of Marion	184.9	29.5719566	-98.1385964	<a href="#">Map Link</a>	3/8/2024
Vernell Lane (Pvt)		183.75	29.5751271	-98.1196423	<a href="#">Map Link</a>	3/9/2024
HARDLUCK ROAD	Guadalupe Co.	183.13	29.5791182	-98.1105801	<a href="#">Map Link</a>	3/9/2024
PRIVATE		183.4	29.5770157	-98.1145701	<a href="#">Map Link</a>	3/10/2024
CR 350 (Shortcut Rd)	Guadalupe Co.	180.64	29.5885052	-98.0707213	<a href="#">Map Link</a>	3/11/2024
RUDELOFF ROAD	Guadalupe Co.	177.77	29.5941646	-98.0237482	<a href="#">Map Link</a>	3/11/2024

RoadSafe Project Manager Kyler Clenna can be reach at (316) 778-2112.

Date: 2/28/2024 Author: K.CLENNAN Project: TX Guadalupe Co. Rudeloff Rd



Comments:

THIS TRAFFIC CONTROL PLAN WAS DRAFTED IN ACCORDANCE WITH M.U.T.C.D & TX.D.O.T. SPECIFICATIONS. ROADS SAFE TRAFFIC SYSTEMS PROVIDED THIS DRAFT TO THE CUSTOMER AS A SERVICE & IS TO BE SUBMITTED TO THE AUTHORITATIVE AGENCY FOR REVIEW AND MODIFICATION IF NEEDED. ROADS SAFE TRAFFIC SYSTEMS ASSUMES NO LIABILITY FOR ACCURACY OR VALIDITY.

Note: All signs will be set according to the M.U.T.C.D. & TX.D.O.T standards based on the roadway type & speed limits.

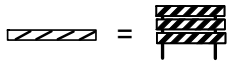

Legend: A T-shaped symbol followed by an equals sign and the text "Portable Sign Stand".

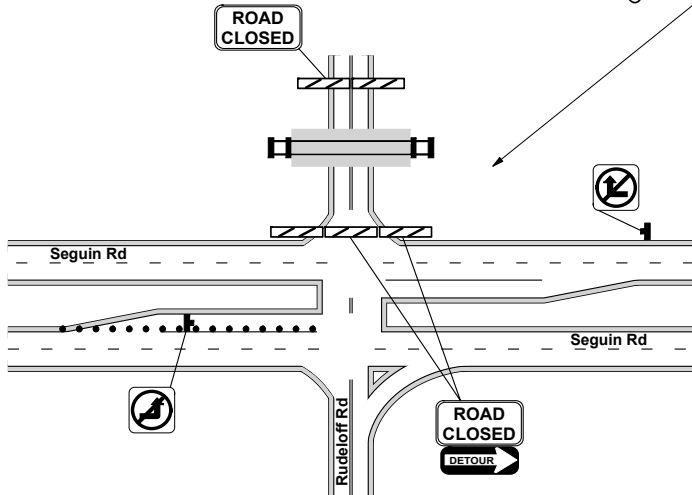
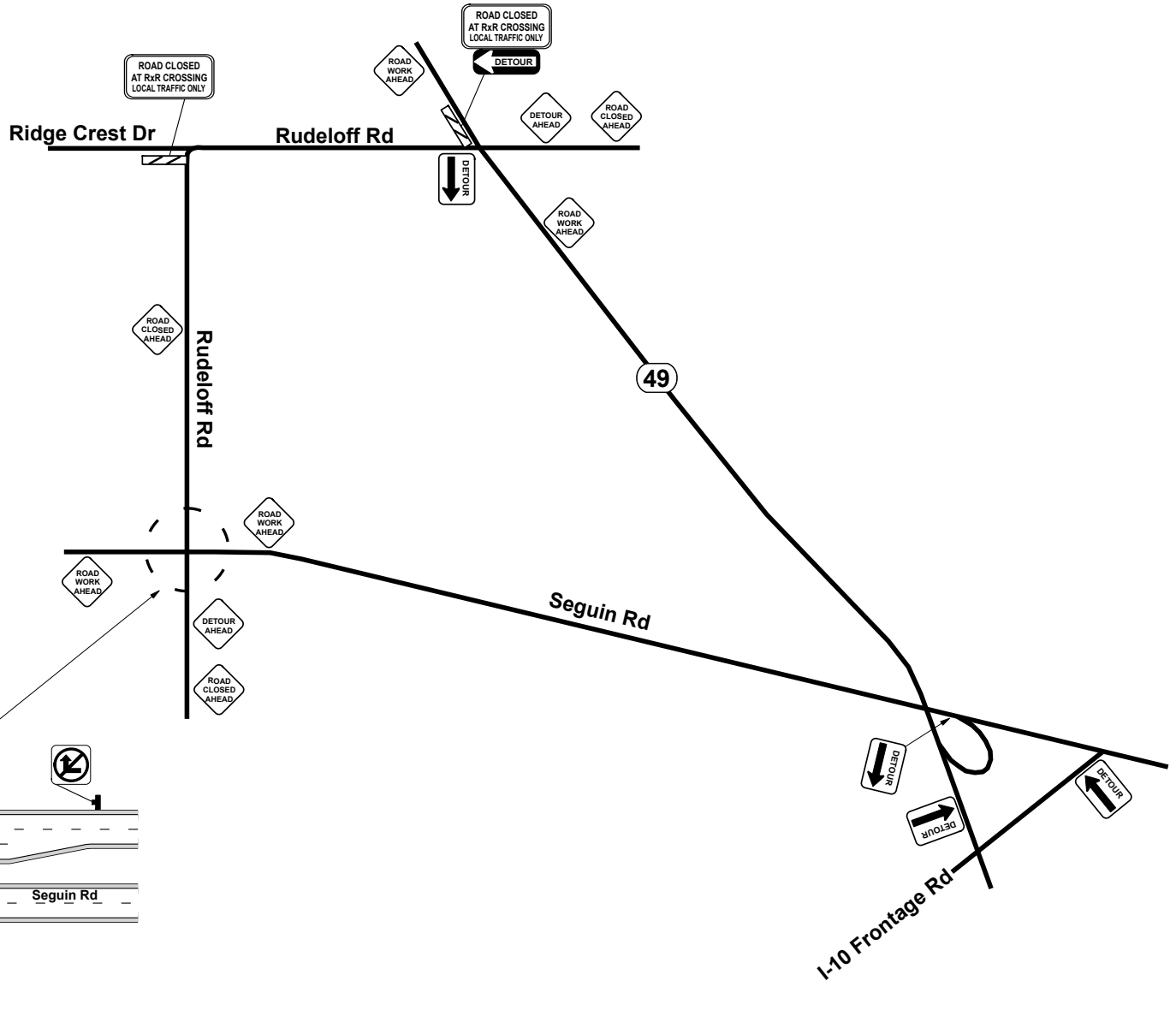
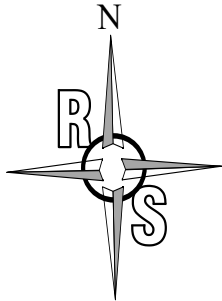

Date: 2/28/2024 Author: K.CLENNAN Project: TX Guadalupe Co. Hardluck Rd



Comments:

THIS TRAFFIC CONTROL PLAN WAS DRAFTED IN ACCORDANCE WITH M.U.T.C.D & TX.D.O.T. SPECIFICATIONS. ROADS SAFE TRAFFIC SYSTEMS PROVIDED THIS DRAFT TO THE CUSTOMER AS A SERVICE & IS TO BE SUBMITTED TO THE AUTHORITATIVE AGENCY FOR REVIEW AND MODIFICATION IF NEEDED. ROADS SAFE TRAFFIC SYSTEMS ASSUMES NO LIABILITY FOR ACCURACY OR VALIDITY.

Note: All signs will be set according to the M.U.T.C.D. & TX.D.O.T standards based on the roadway type & speed limits.

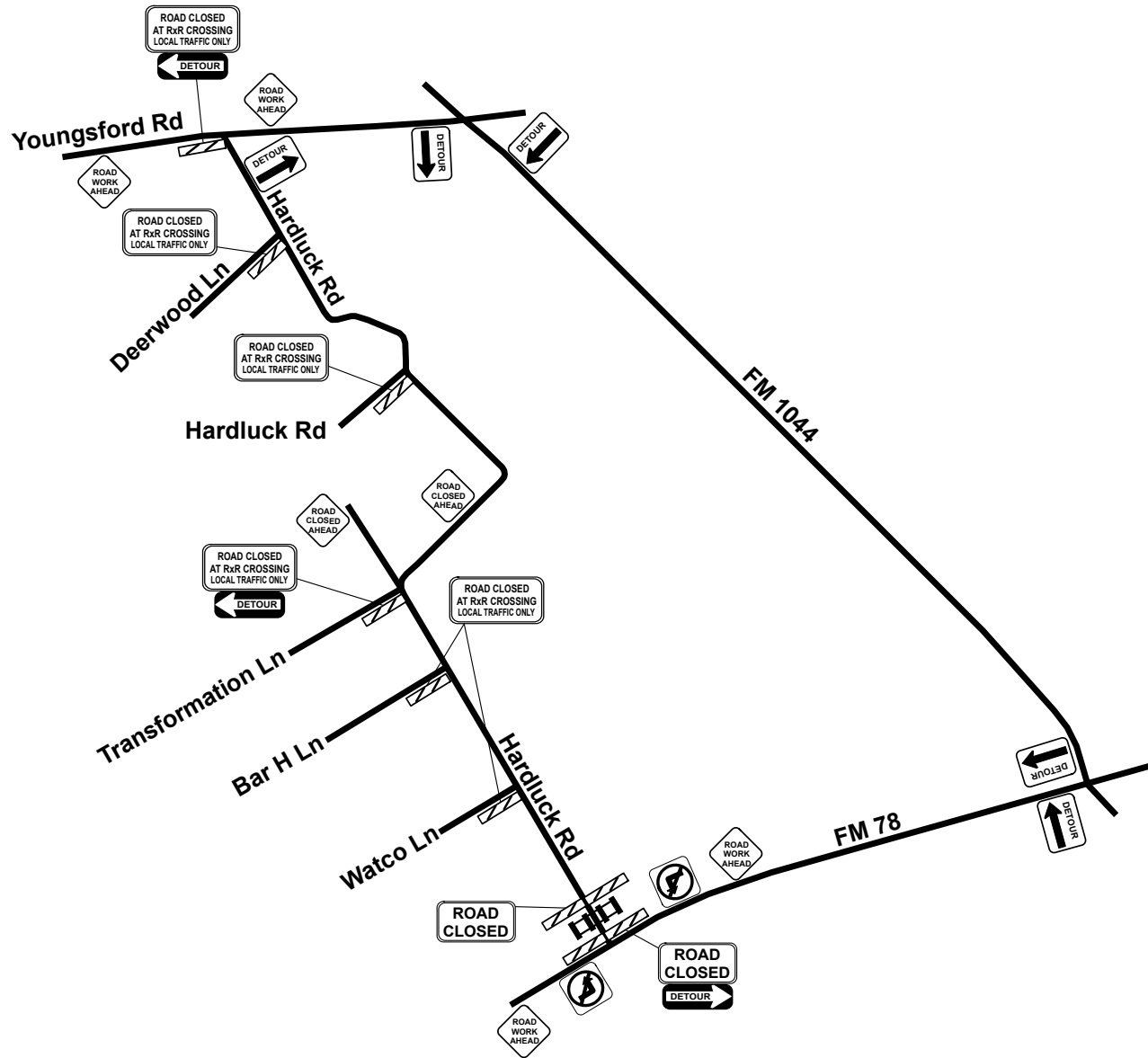
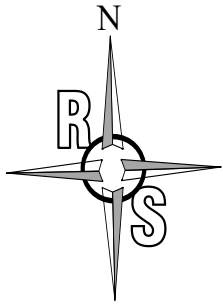
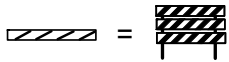

Date: 2/28/2024 Author: K.CLENNAN Project: TX Guadalupe Co. Santa Clara Rd



Comments:

THIS TRAFFIC CONTROL PLAN WAS DRAFTED IN ACCORDANCE WITH M.U.T.C.D & TX.D.O.T. SPECIFICATIONS. ROADSFAFE TRAFFIC SYSTEMS PROVIDED THIS DRAFT TO THE CUSTOMER AS A SERVICE & IS TO BE SUBMITTED TO THE AUTHORITATIVE AGENCY FOR REVIEW AND MODIFICATION IF NEEDED. ROADSFAFE TRAFFIC SYSTEMS ASSUMES NO LIABILITY FOR ACCURACY OR VALIDITY.

Note: All signs will be set according to the M.U.T.C.D. & TX.D.O.T standards based on the roadway type & speed limits.

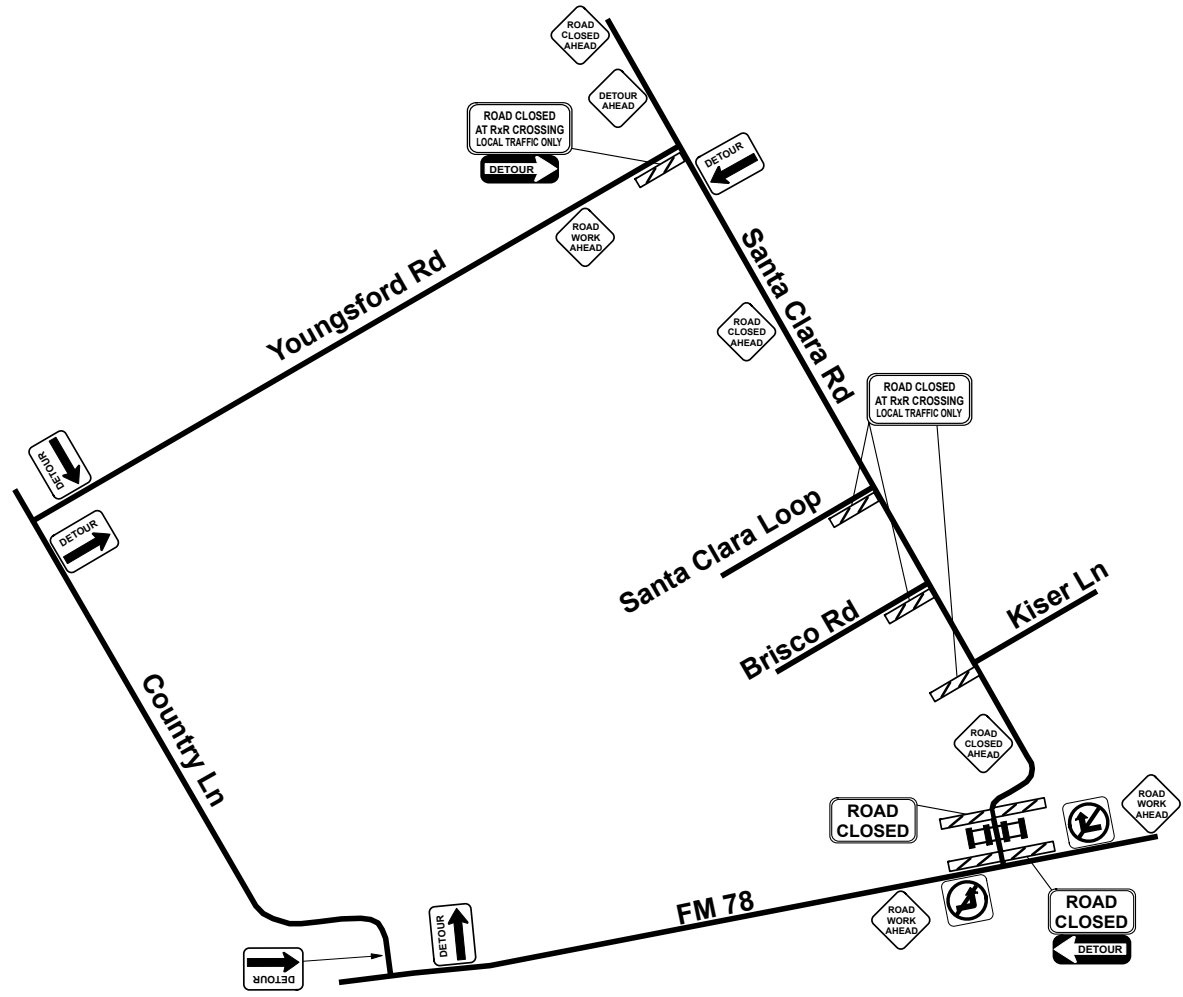
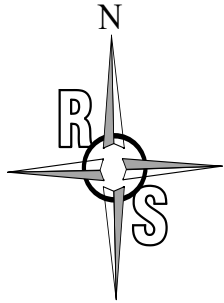
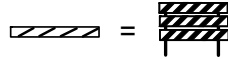

Date: 2/28/2024 Author: K.CLENNAN Project: TX Guadalupe Co. Shortcut Rd



Comments:

THIS TRAFFIC CONTROL PLAN WAS DRAFTED IN ACCORDANCE WITH M.U.T.C.D & TX.D.O.T. SPECIFICATIONS. ROADS SAFE TRAFFIC SYSTEMS PROVIDED THIS DRAFT TO THE CUSTOMER AS A SERVICE & IS TO BE SUBMITTED TO THE AUTHORITATIVE AGENCY FOR REVIEW AND MODIFICATION IF NEEDED. ROADS SAFE TRAFFIC SYSTEMS ASSUMES NO LIABILITY FOR ACCURACY OR VALIDITY.

Note: All signs will be set according to the M.U.T.C.D. & TX.D.O.T standards based on the roadway type & speed limits.

