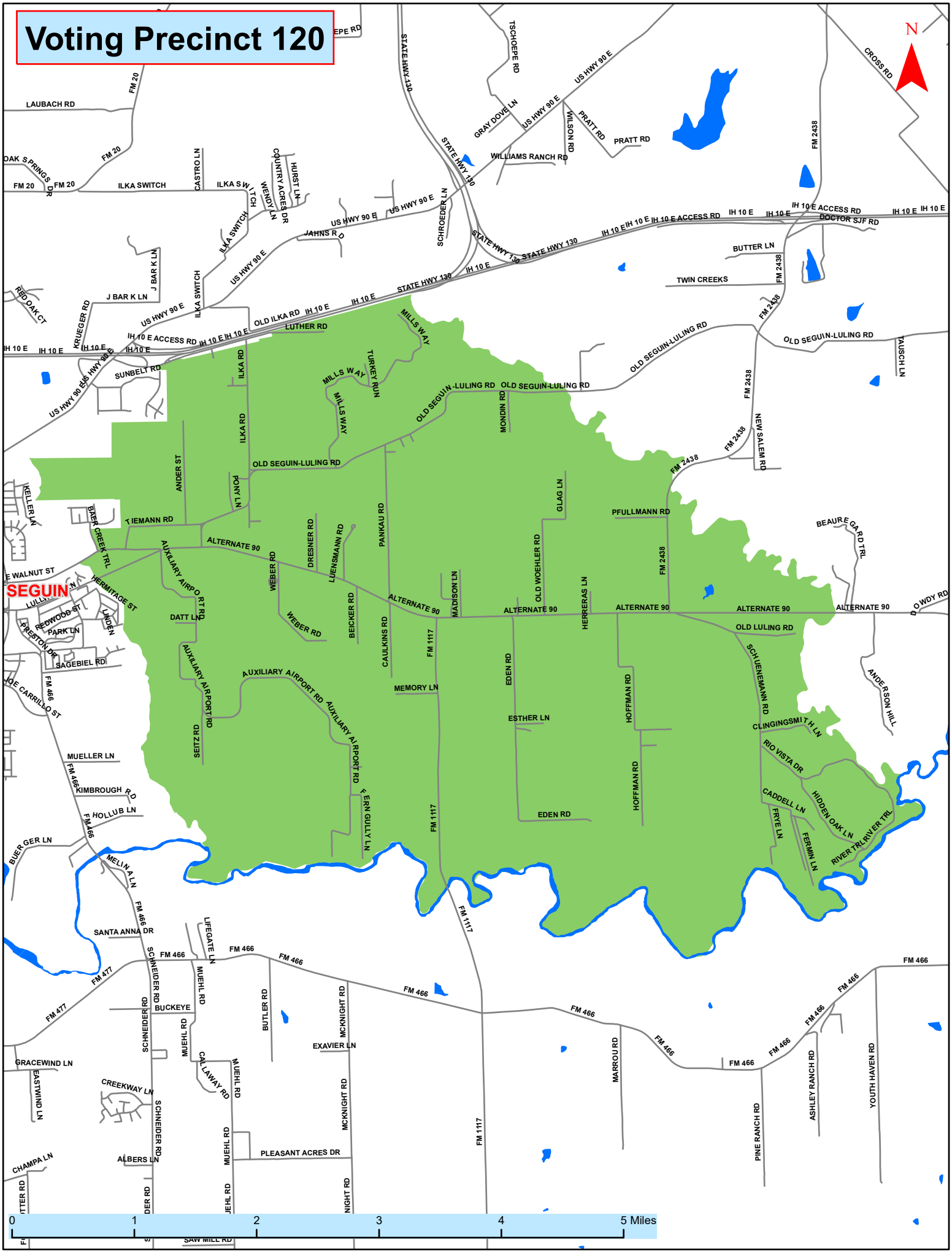Voting Precinct 120