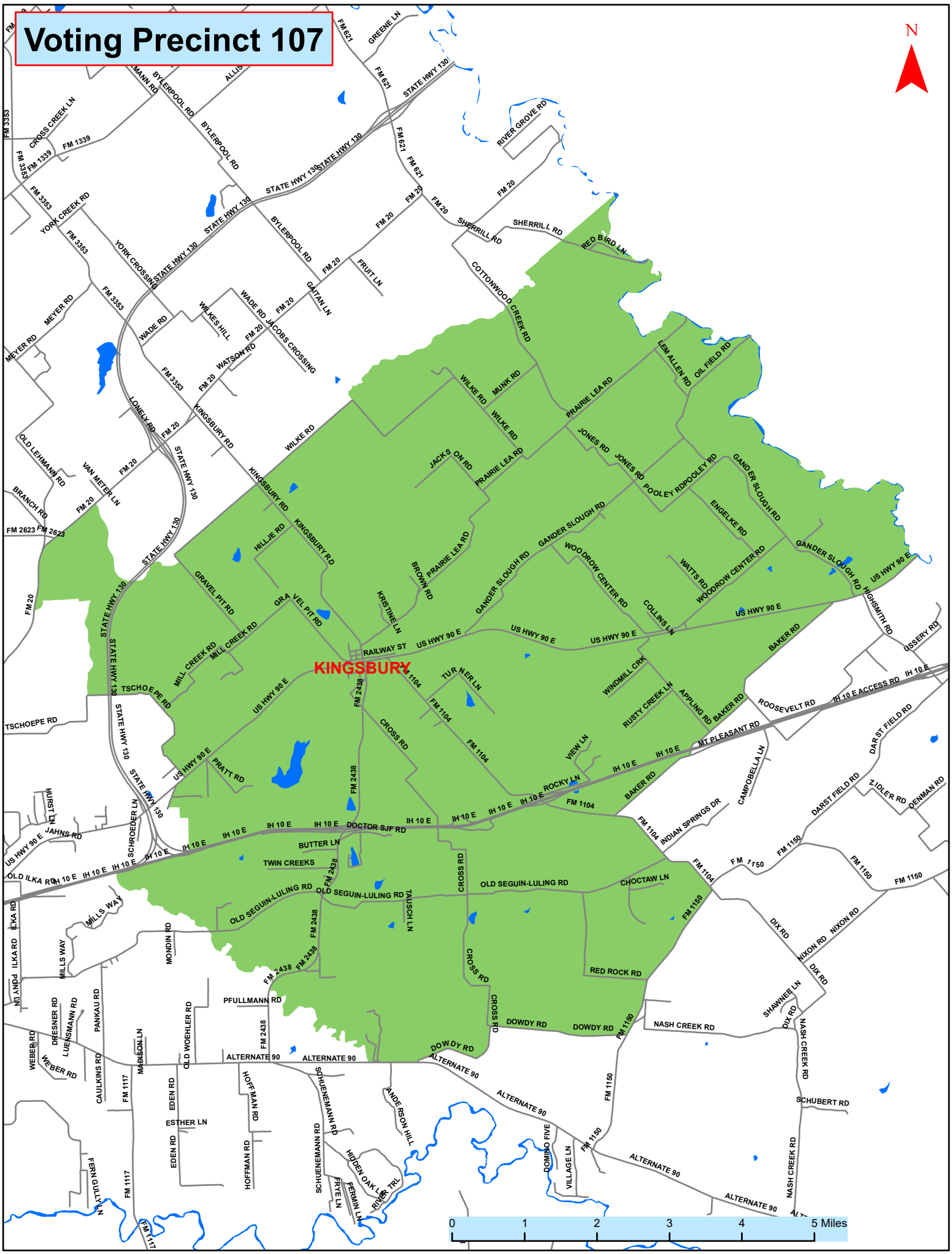Voting Precinct 107